



kynect resources Overview for Disparity TAC

kynect is the Cabinet for Health and Family Services program family for health coverage, benefits, and resources.



kynect

Together for a better Kentucky

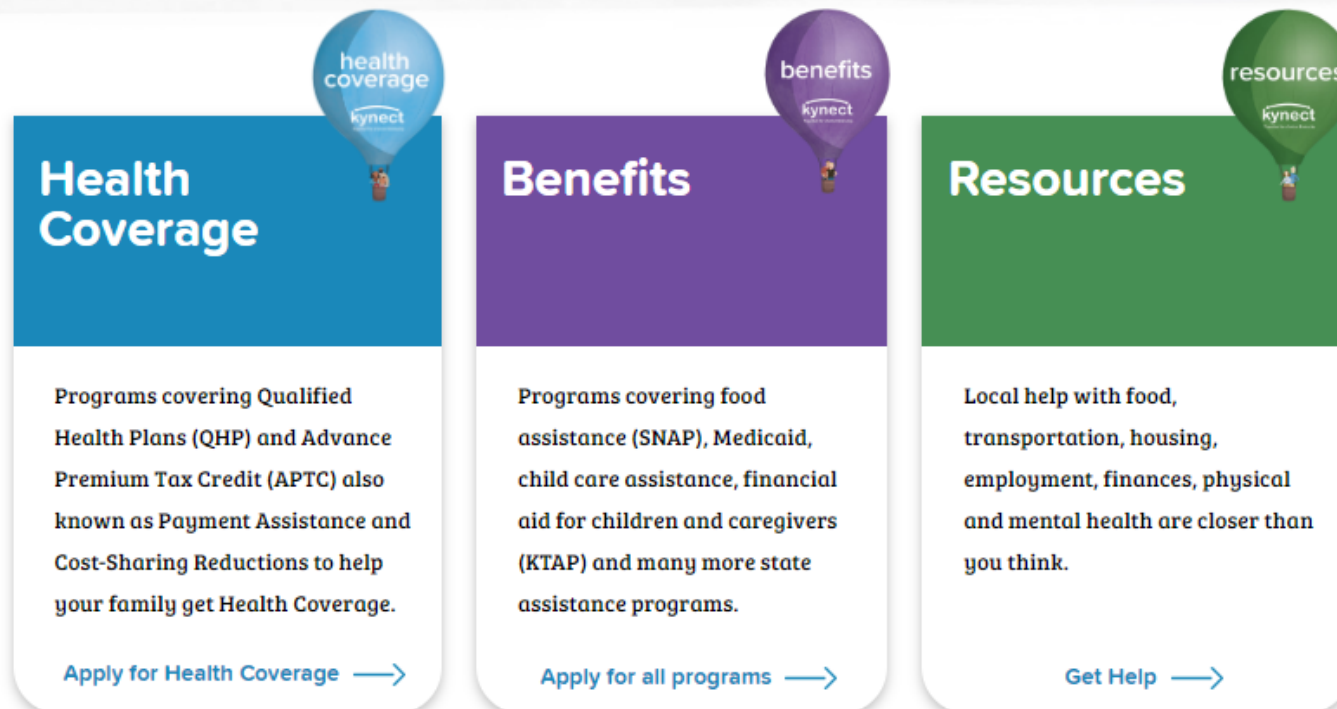

Health Coverage
Programs covering Qualified Health Plans (QHP) and Advance Premium Tax Credit (APTC) also known as Payment Assistance and Cost-Sharing Reductions to help your family get Health Coverage.
[Apply for Health Coverage](#) →

Benefits
Programs covering food assistance (SNAP), Medicaid, child care assistance, financial aid for children and caregivers (KTAP) and many more state assistance programs.
[Apply for all programs](#) →

Resources
Local help with food, transportation, housing, employment, finances, physical and mental health are closer than you think.
[Get Help](#) →



kynect resources Introduction

kynect resources is a directory of programs, services, and supports throughout the Commonwealth of Kentucky.

kynect resources has built-in tools for users to help facilitate connecting residents to those supports.

Mission

kynect resources was developed with the primary mission of bringing together Community Partners and Commonwealth agencies into a comprehensive, **single platform** that **connects Kentuckians to their services.**

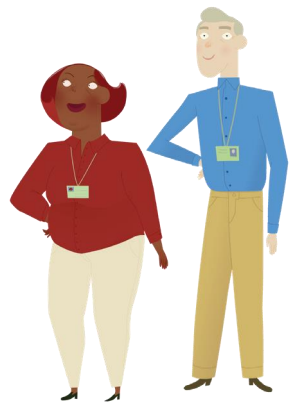



kynect resources Tools



Community Partner Tools

- Create Referrals
- Receive Referrals
- Access SDoH Assessment and view Assessment results
- Organization Dashboard with metrics



Resident Tools

- Create referrals
- Share resources
- Complete Assessment
- View and print referral information and history



United Way

- Helps Community Partners access
- **kynect resources**
- Provides the **database of resources** that Kentuckians connect with
- Provides **2-1-1 Phone Access** to Resources
- **Referral Support Specialists**

kynectors

- Help Kentuckians **find health coverage and create referrals** for resources
- Help residents **address any needs and complete Assessments**

State Agencies

- Help Kentuckians with **support programs**
- **Find and create referrals** to address those in need
- **Complete Assessments**

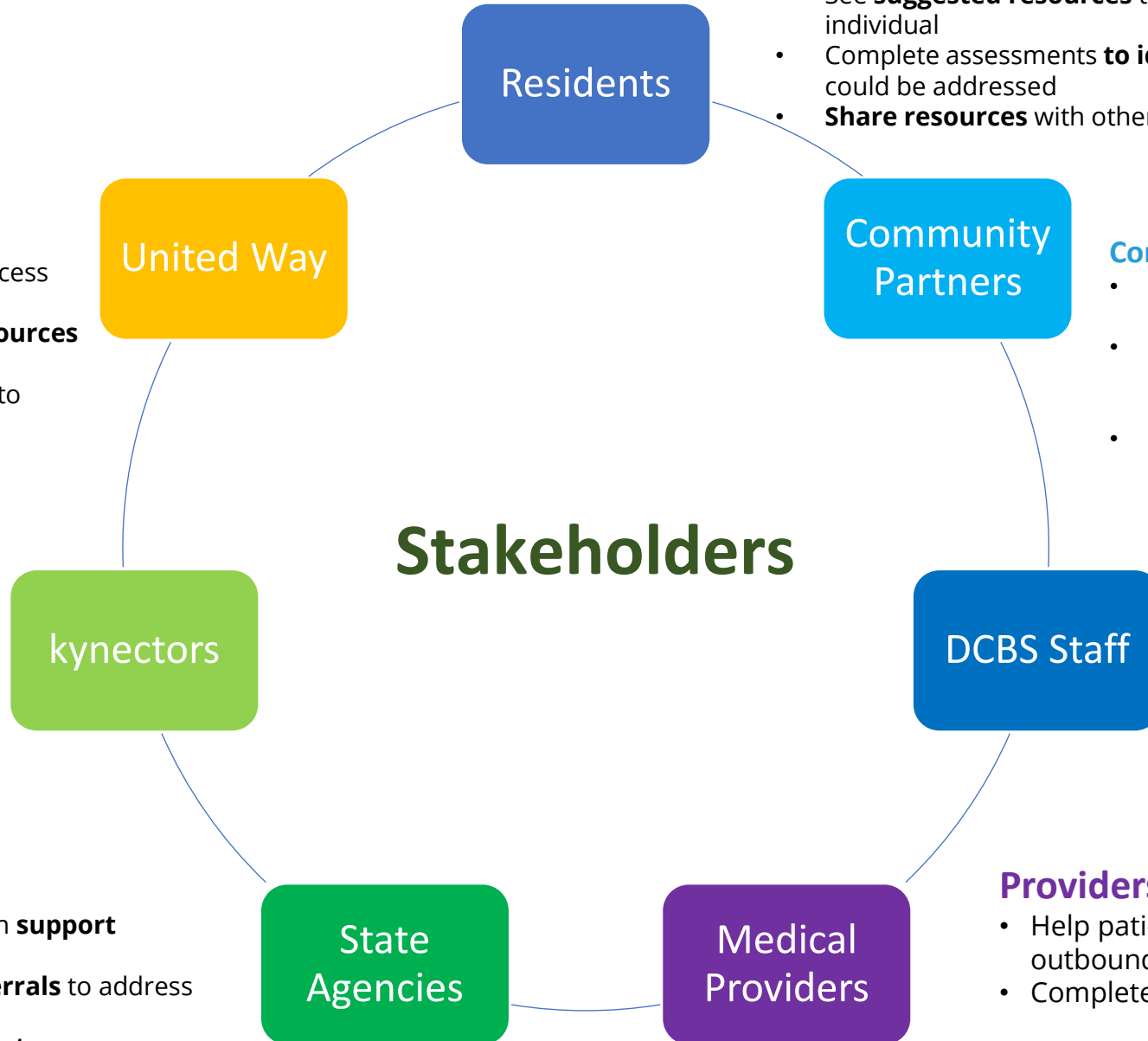

Residents

Residents

- **Browse resources** available in the area and connect with them by creating a referral
- See **suggested resources** that could be helpful to the individual
- Complete assessments **to identify areas of need** that could be addressed
- **Share resources** with other Kentuckians

Community Partners

Community Partners

- Support residents by **managing referral activity** in a timely manner
- **Track metrics** related to how your organization is utilizing **kynect resources**
- Help Kentuckians by **creating referrals** to organizations

DCBS Staff

DCBS Staff

- Help Kentuckians by **creating referrals** to organizations that could help them
- Help resident **complete assessments**

Medical Providers

Providers

- Help patients connect to organizations via outbound referrals
- Complete SDOH Assessments

In partnership with:





Community Partner Workspace

Once Onboarded, Community Partners have access to their **kynect resources** Workspace.



My Workspace

Referral Inbox

Referral Outbox

Referral Dashboard

Reports

Client Search

My Favorites

Organization

Resources

Staff

- View and respond to referrals received
- Send referrals
- View Dashboard with key metrics specific to the organization
- Search for Clients or view existing clients
- Create a Favorites list for quicker referral generation
- Add and Edit Staff

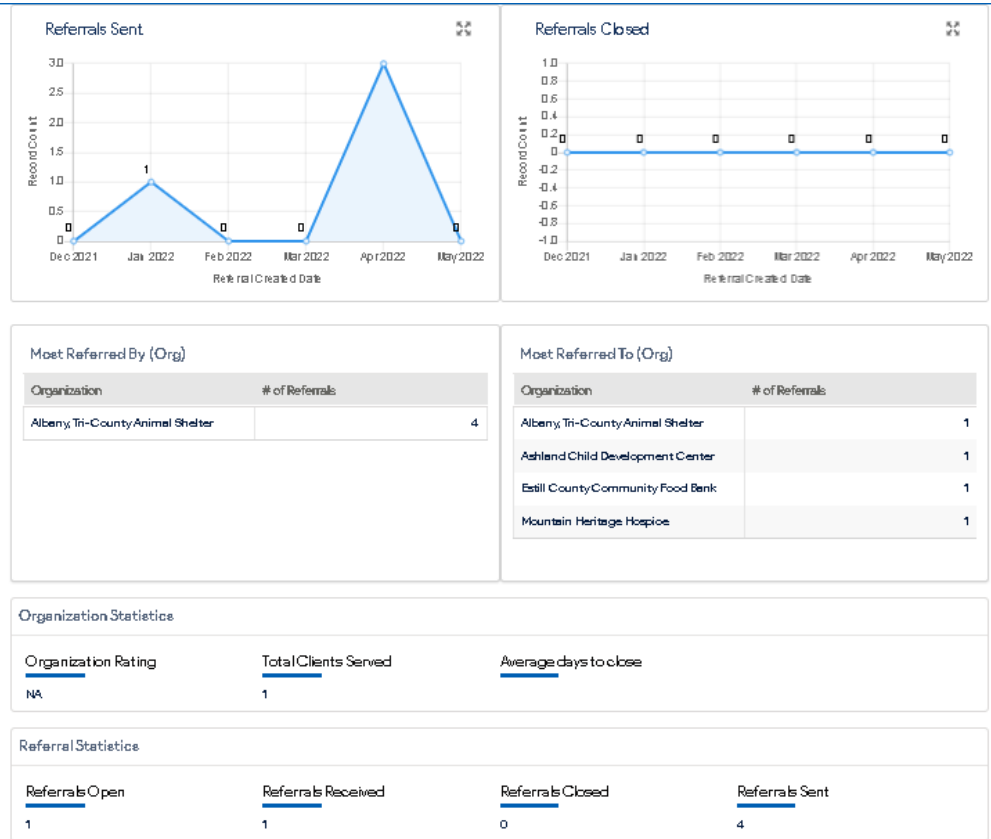

In partnership with:





Resident Detail Screen

Quick Action Buttons

Amy Brand

- Send Email
- Add Note
- Create Referral
- Start Assessment

Client Information

Client ID: 901007575
Gender: Female

DOB: 12/01/1985

Contact

Email Address: estill@gmail.com
Preferred Contact Method: Email

Mobile Phone: (303) 241-2679
Address: 123 MAIN STREET NEW LANE FRANKFORT, KY 40601-

Household [View All](#)

Client	Age	Relationship
CLARK MERCER	19	Son
HAPPY BROTHER (Child)	35	Brother/ Half-Br...
RICHARDO POW...	9	Son
	59	Husband

Enrolled Programs [View All](#)

Program	Start	Renewal
KTAP	6/1/2015	4/1/2016
Medicaid	6/1/2015	4/1/2016
Qualified Health ...	6/1/2015	4/1/2016

Assessments [View All](#)

Date	Name	Taken By
1/21/2020	CMS Self-Su...	Catherine Eliza

Notes [View All](#)

Subject	Created Date	Created By
Estill is expect...	1/21/2020	Catherine Eliza

Referrals [View My Plan](#)

New: 2
In Progress: 0
Closed: 0

Risk Factors [View All](#)

- Stable
- Vulnerable
- In-Crisis
- N/A
- Childcare
- Education
- Food
- Housing
- Access to Services
- Career Resiliency/Training
- Clothing
- Employment Stability
- English Language Skills
- Transportation

Referral Activity

Social Determinants of Health Indicators

When consent is granted, the Community Partner then has access to the Resident Detail Screen.

Assessments inform SDOH data. This tab indicates the date of last assessment and from where it came.

Coordination across partners

In partnership with:





Support Event	Date/Time	Additional Information
Monthly kynect to You Newsletter Distribution	First Thursday of each month	<ul style="list-style-type: none"> Spotlight key information and metrics Let us know if you need to be added to the distribution list
Monthly Community Partner Check in Webinar	Second to last Thursday of each Month	<ul style="list-style-type: none"> Monthly update on metrics and a system spotlight Spotlight Topics based on reported issues and questions
Onboarding Webinar	<ul style="list-style-type: none"> As needed By request 	<ul style="list-style-type: none"> Walks attendees through the onboarding process step-by-step Receive system training and have any questions about the system answered in real time

For any questions, or to schedule an information session, please email the team at kynectresources@ky.gov.

In partnership with:

